

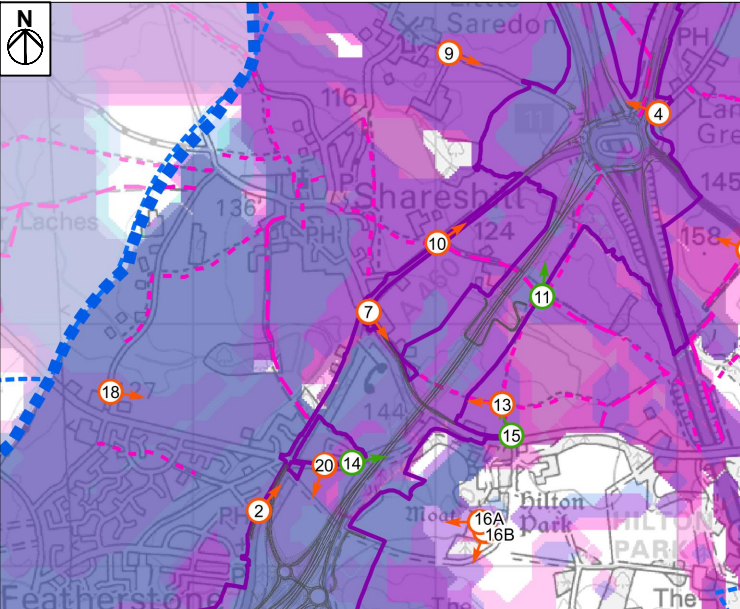



Extent of 50mm single frame image

Viewpoint number: 7
Location title: View from houses on Church Road, Shareshill
Camera model: Canon EOS 6D
Focal length: 50mm
Field of View: 65° (Horizontal)
Camera height: 1.6m
Photo taken: 20/11/2018
Coordinates: 394736, 306105
Elevation: 136m AOD





<div>Project:</div> <div>M54 TO M6 LINK ROAD</div> <div>PROJECT NUMBER: 60536736</div> <div>CLIENT: HIGHWAYS ENGLAND</div>	<div>Title:</div> <div>FIGURE 7.11A WINTER - VIEWPOINT 07</div> <div>VIEW FROM HOUSES ON CHURCH ROAD,</div> <div>SHARESHILL</div>	<div>The Cube</div> <div>199 Wharfside Road</div> <div>Birmingham</div> <div>B1 1RN</div> <div></div>	Design: LB							CAD: LB							cm		
			Chk'd: RW							App'd: NW									
			Date: 17/01/2020							Scale: N/A							A3		
			No. HE514465-ACM-ELS-M54_SW_PR_Z-DR-LV-00015															Rev: P02 S8	

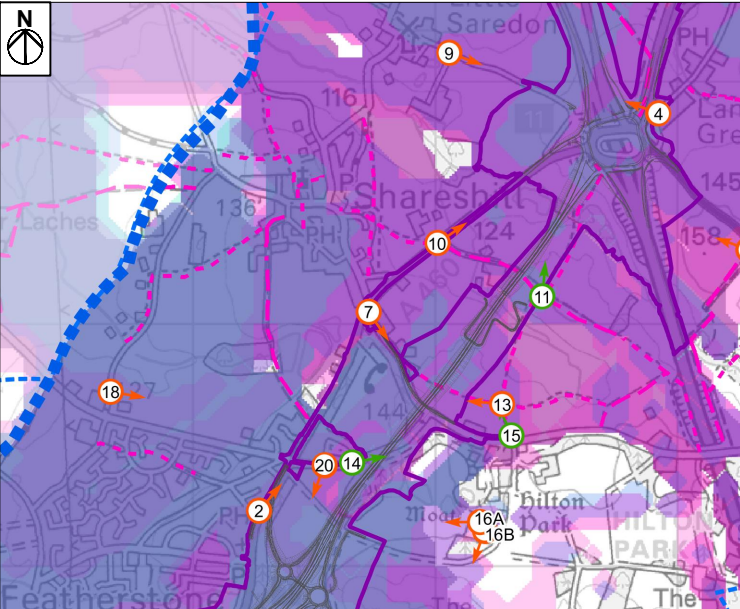

Extent of 50mm single frame image

Viewpoint number: 7
Location title: View from houses on Church Road, Shareshill
Camera model: Canon EOS 6D
Focal length: 50mm
Field of View: 65° (Horizontal)
Camera height: 1.6m
Photo taken: 20/06/2019
Coordinates: 394736, 306105
Elevation: 136m AOD



Project: M54 TO M6 LINK ROAD PROJECT NUMBER: 60536736 CLIENT: HIGHWAYS ENGLAND	Title: FIGURE 7.11B SUMMER - VIEWPOINT 07 VIEW FROM HOUSES ON CHURCH ROAD, SHARESHILL	The Cube 199 Wharfside Road Birmingham B1 1RN 	Design: LB	CAD: LB	cm
			Chk'd: RW	App'd: NW	
			Date: 17/01/2020	Scale: N/A	
			No. HE514465-ACM-ELS-M54_SW_PR_Z-DR-LV-00015	Rev: P02 S8	
					A3